

OFFICE COPY

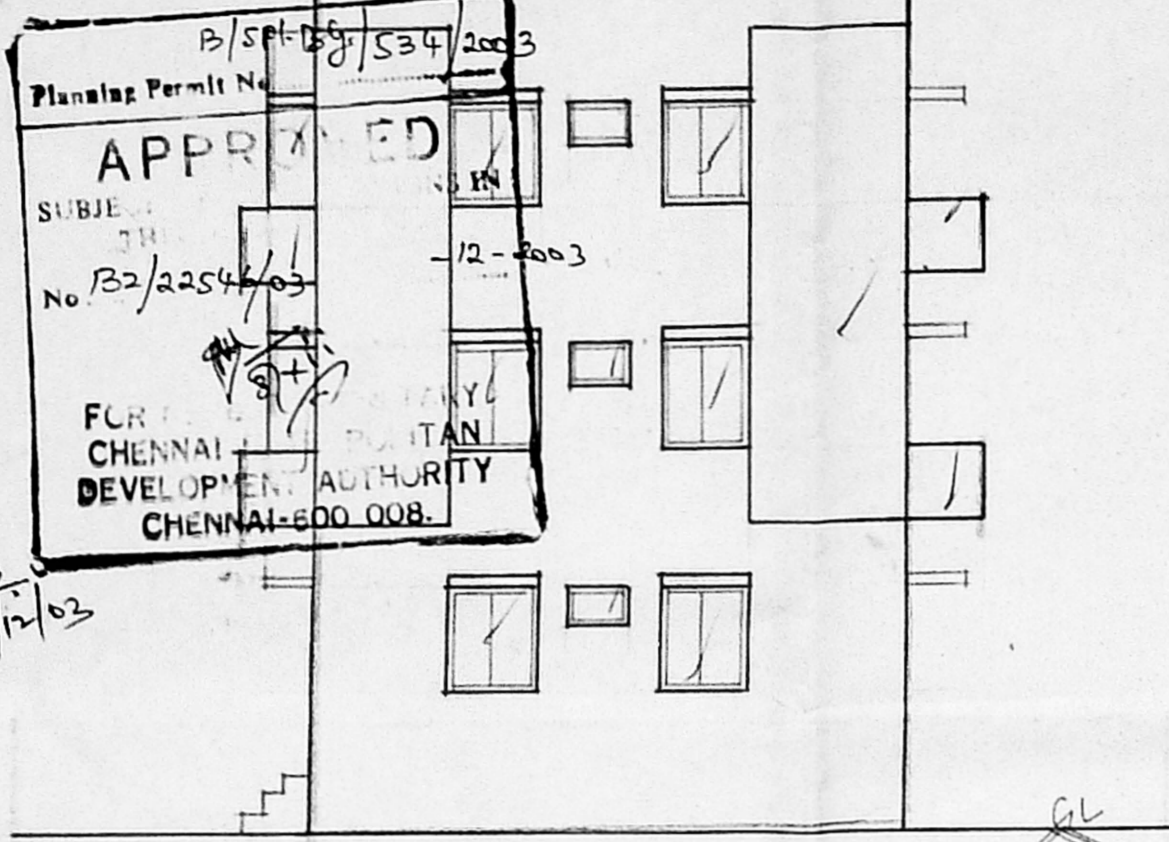

ELEVATION

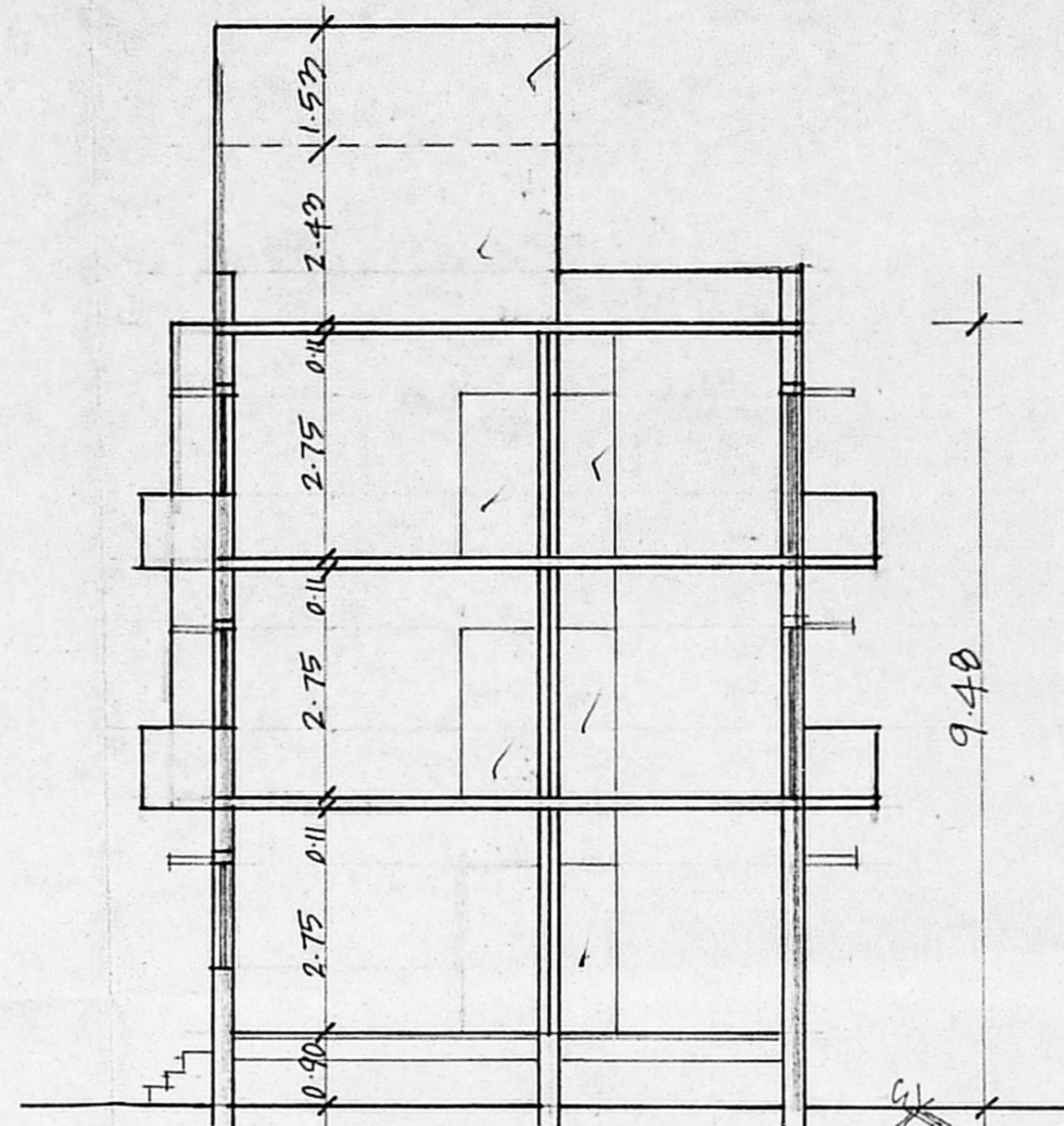

SECTION ON A-B

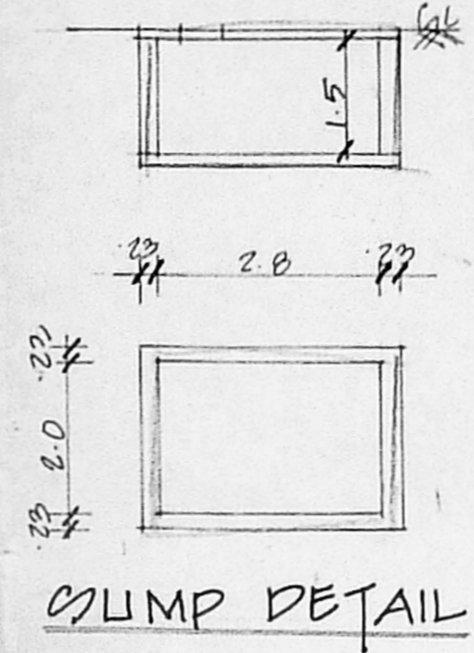

COLUMN DETAIL

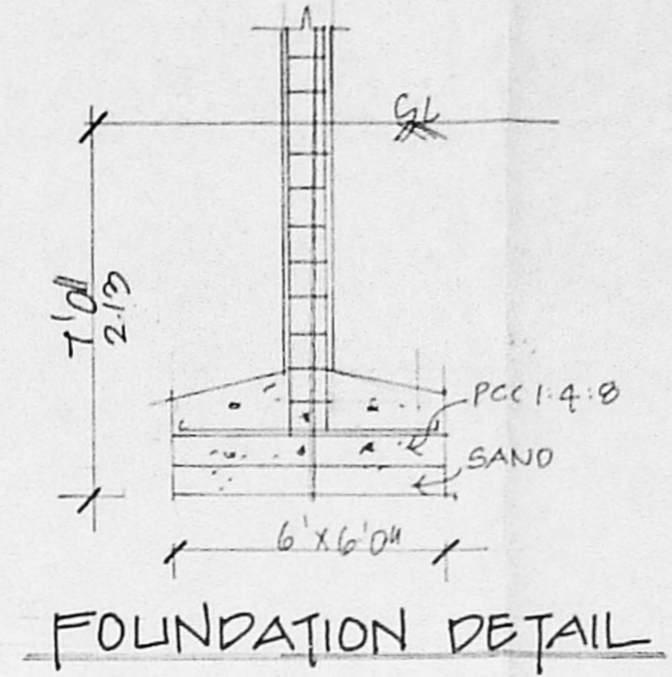

FOUNDATION DETAIL

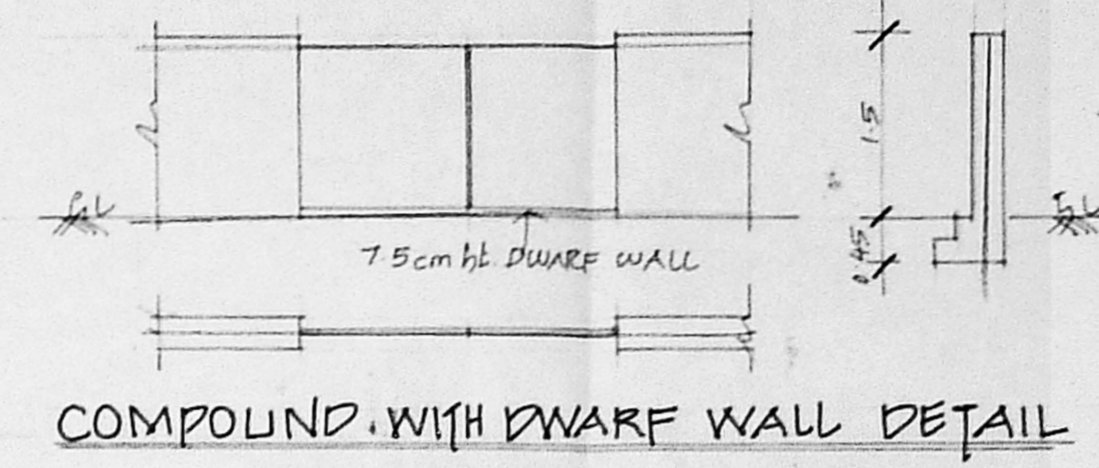

COMPOUND WITH DWARF WALL DETAIL

JOINERIES	
D	DOOR
D1	DOOR
D2	DOOR
W	WINDOW
W1	WINDOW
V	VENTILATOR

SPECIFICATION	
BAND FILLING	FOUNDATION
PCC 1:3:6	FOUNDATION
BRICK WORK	CM 1:5
RCC WORK	IN 1:2:4 MIX
PLASTERING	IN CM 1:3

AREA DETAIL		
PLOT AREA	AS PER SUR	4747
	AS PER DOC	4800
G. FLOOR		1937.5
1st FLOOR		2906.7
2nd FLOOR		2906.7
COV: 48.6% FSI 1.38	TOTAL	6085

ROADS BOUNDARY PROPOSAL	
ROADS	
BOUNDARY	
PROPOSAL	

PLAN SHOWING THE PROPOSED CONTN. OF RESIDENTIAL BUILDING IN G. NO. AS PER DOC. 333A/1, AS PER SUR 333A/1A/PT. T. NO. 7/1, WARD NO. G, BLOCK NO. 26, OF DELAIHUR VILLAGE, AT DOOR NO. 33, BHARATWAJAR ST, EAST TAMBARAM, CH.

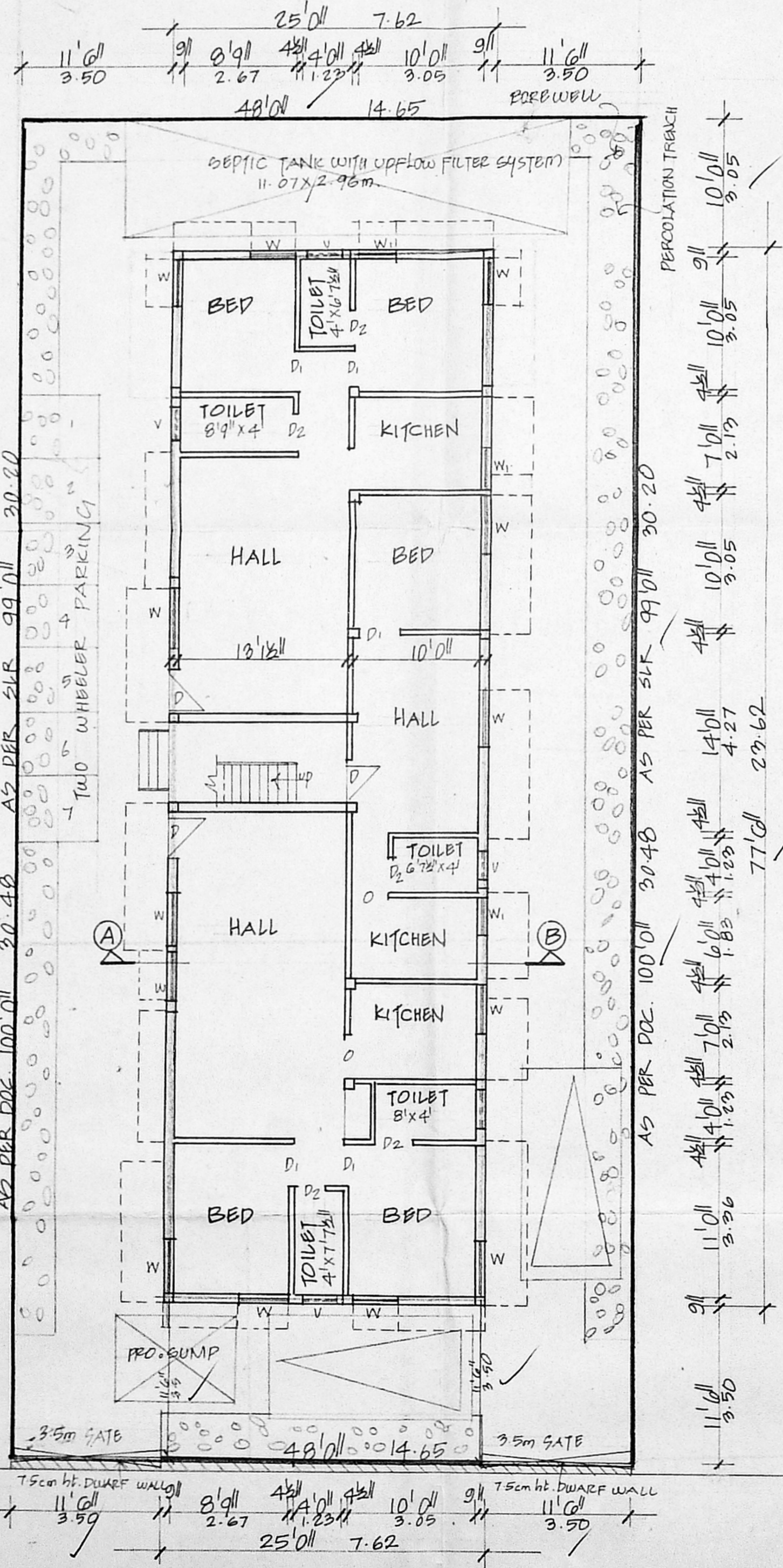

SITE/G. FLOOR PLAN

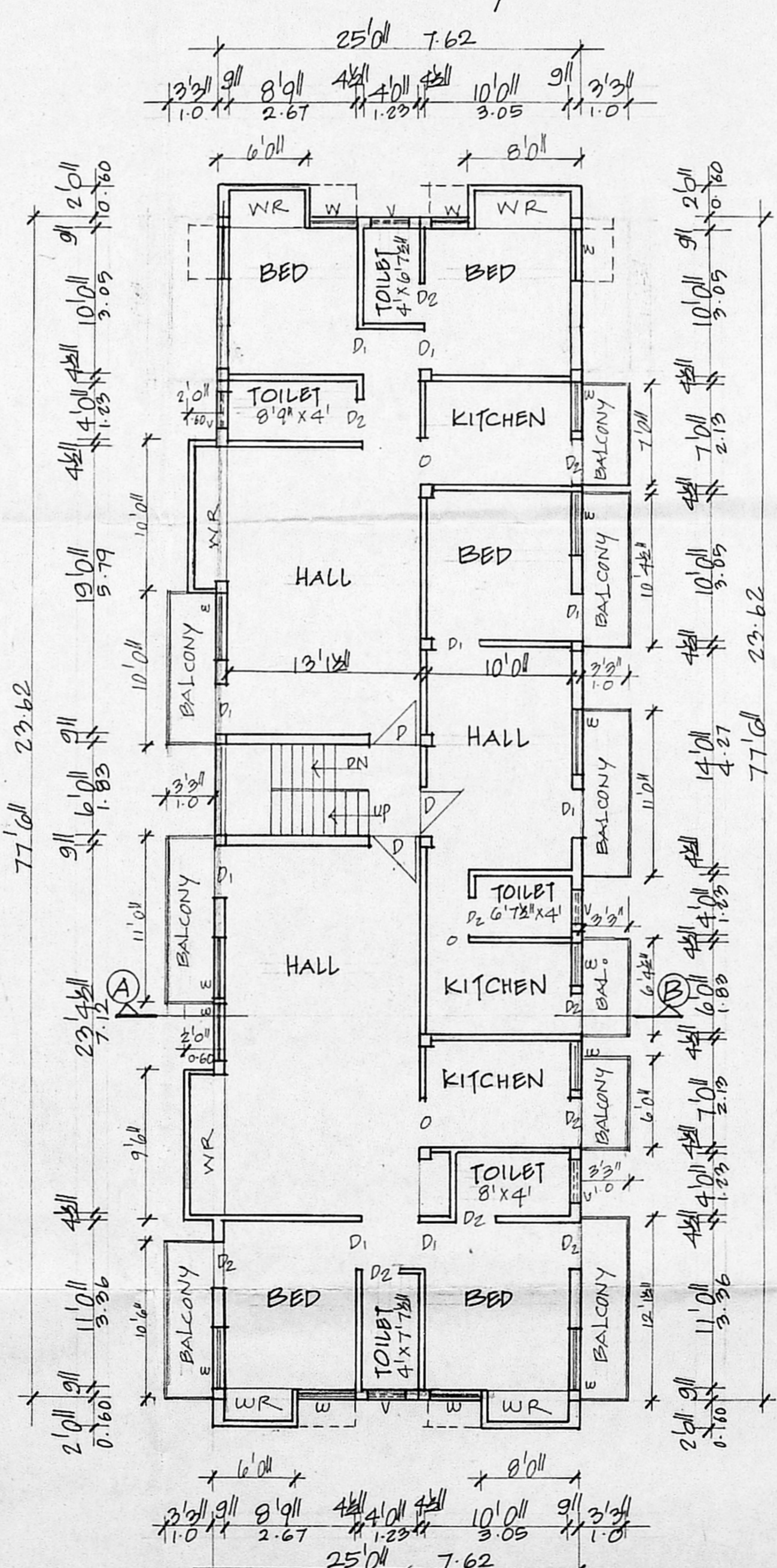

TYPICAL FLOOR PLAN (1st & 2nd FLOOR)

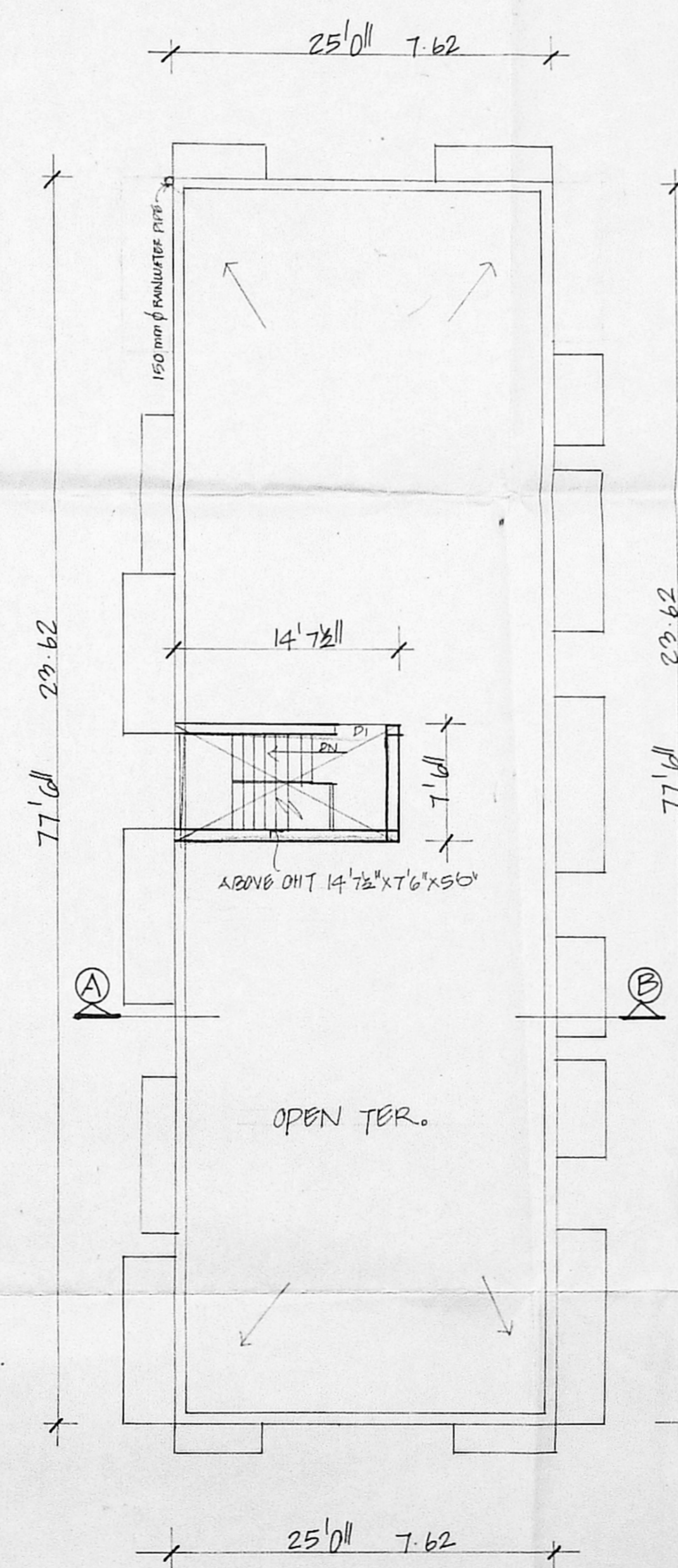

TERRACE PLAN

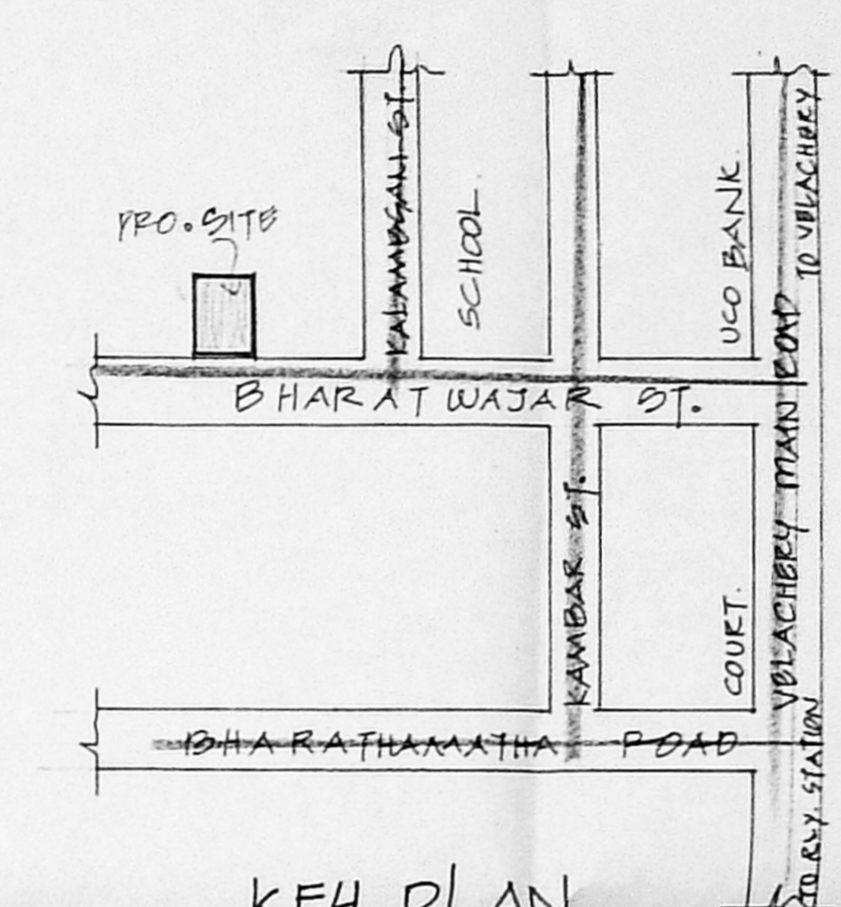

KEY PLAN NOT TO SCALE

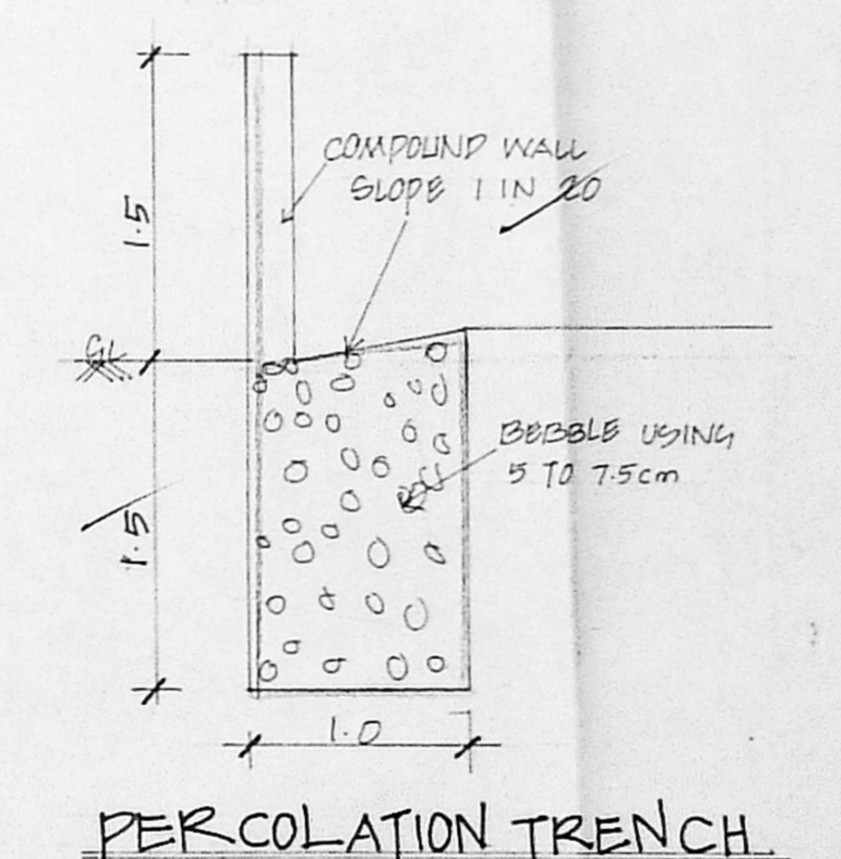

PERCOLATION TRENCH

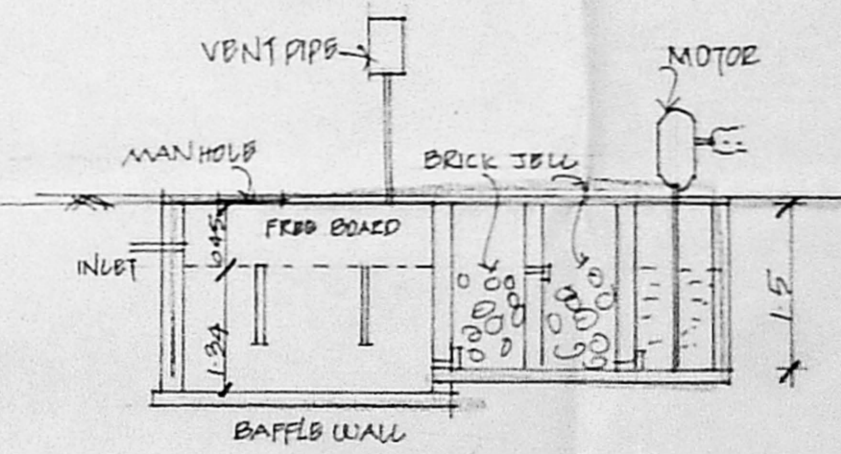

SEPTIC TANK WITH UPFLOW FILTER SYSTEM DETAIL

OWNER'S/CPA. SIGNATURE

K. SELVAM, B.A.M.E. Eng (I) A.I.W. Consulting Civil Eng near Chartered Engineer Approved Valuer & Licensed Surveyor Class I Reg No. 6102/2013 2004 Door No. 11/17, T. Nagar, Chennai-600 034. Ph. 2656079, Cell 984282150 (GREEN CHANNEL FILE NOT APPLICABLE)

ARCHITECT